

saints

Piano

$\text{♩} = 202$

7

12

17

24

30

36

43

B \flat

B \flat

B \flat

B \flat B \flat B \flat

B \flat B \flat B \flat F F B \flat

B \flat ⁷ E \flat (Edim) B \flat F B \flat

B \flat B \flat B \flat B \flat B \flat B \flat B \flat

F F B \flat B \flat ⁷ E \flat (Edim) B \flat

50

F

B \flat

B \flat

2

56

B \flat

61

B \flat

64

B \flat

saints

♩=202

Electric Bass

5

10

15

21

26

31

36

saints

♩=202

Electric Bass

5

10

15

21

26

31

31

1-1-1 | 1-7-1-1 | 1-1-1 | 1-7-1-1 | 1-1-1

41

1-7-1-1 | 1-1-1 | 3-7-3-3 | 3-3-1-1 | 1-7-1-1

46

1-7-1-1 | 1-7-1-1 | 2-2-1-1 | 3-7-3-3 | 3-3-1-1

51

1-7-1-1 | 1-1-1-1 | 1-7-1-1 | 1-1-1-1 | 1-7-1-1

56

1-7-1-1 | 1-7-1-1 | 1-1-1-1 | 1-7-1-1 | 1-1-1-1

61

1-7-1-1 | 1-1-1-1 | 1-7-1-1

64

1-7-1-1 | 1-7-1-1 | 1-1-1-1 | 1-7-1-1

saints

♩ = 202

Acoustic Guitar

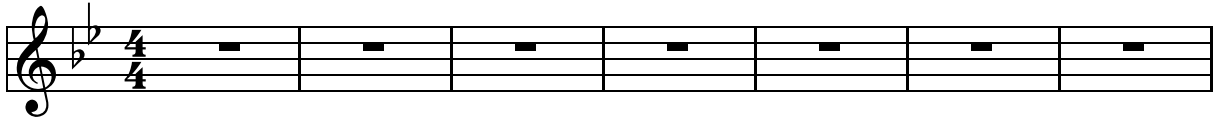

8

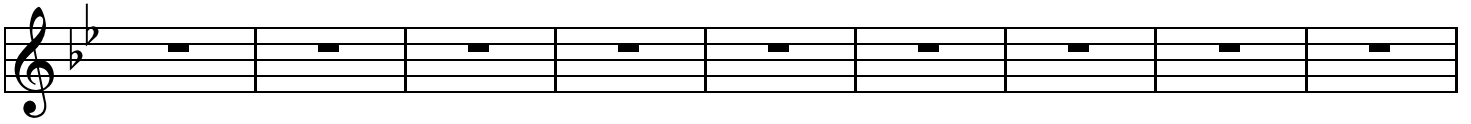

17

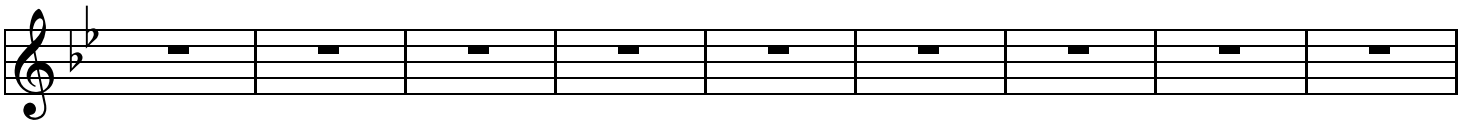

26

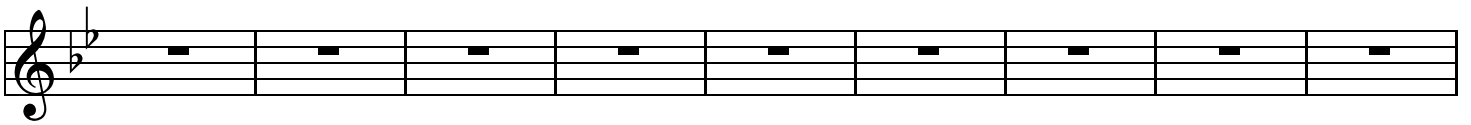

35

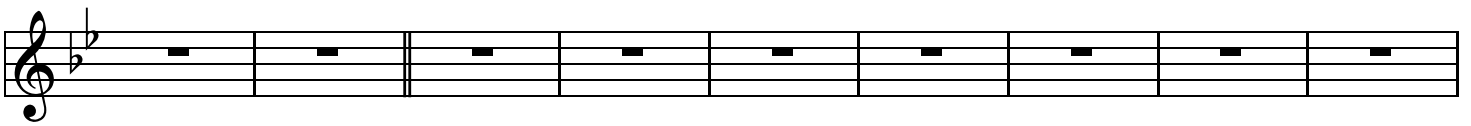

44

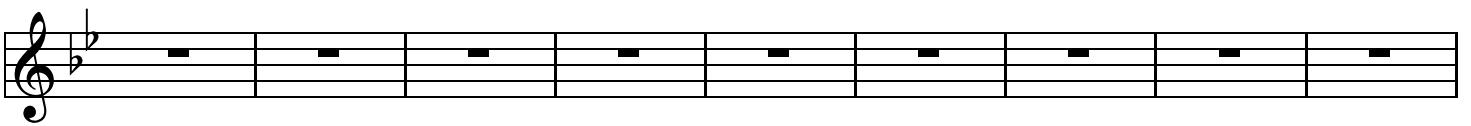

53

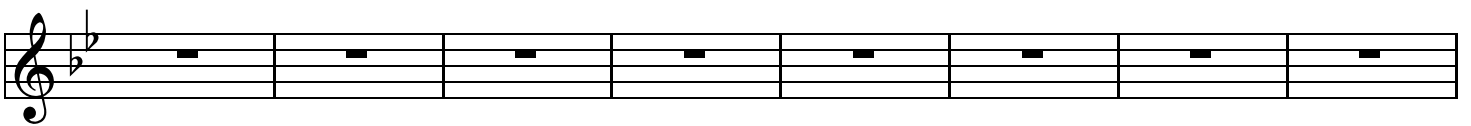

61

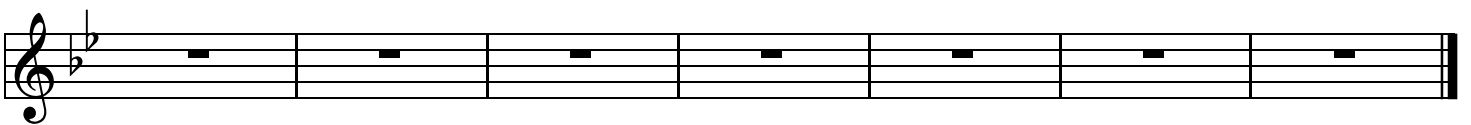

saints

♩ = 202

Trumpet

9

16

22

29

36

42

48

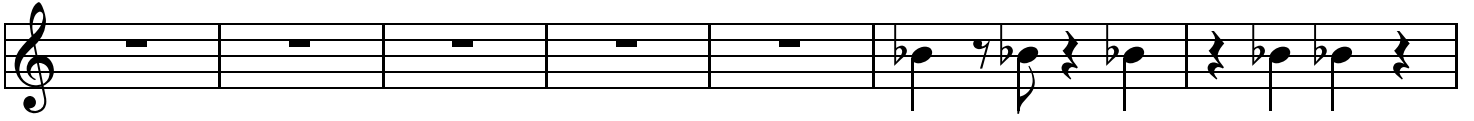

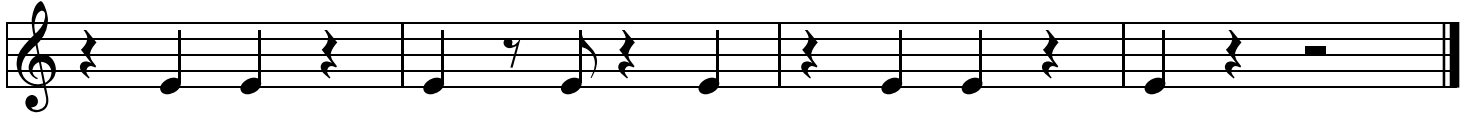
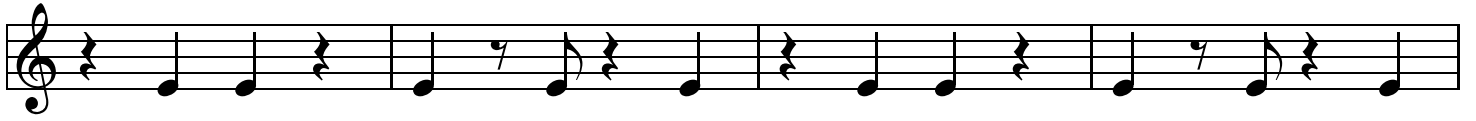

saints

♩ = 202

Trombone

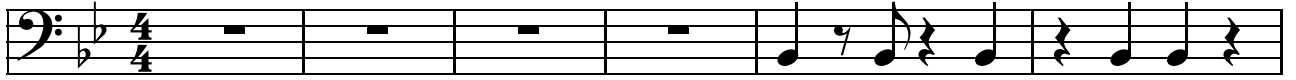

7

12

17

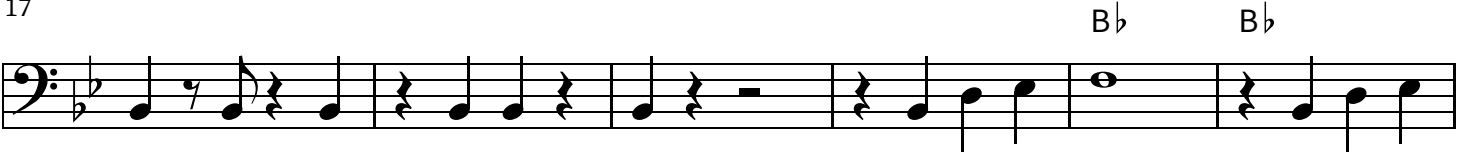

23

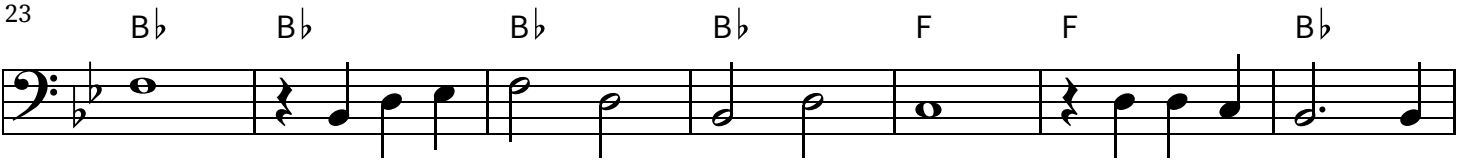

30

36

42

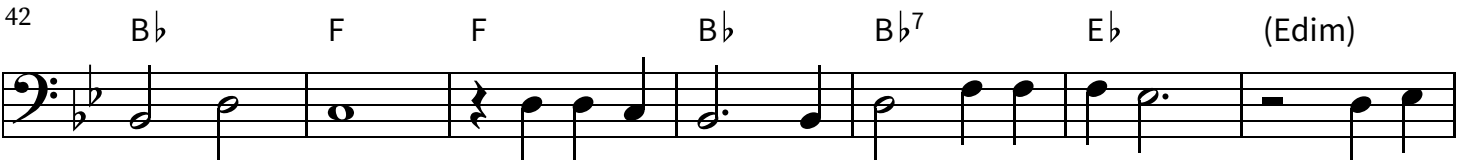

49

B \flat

F

B \flat

2

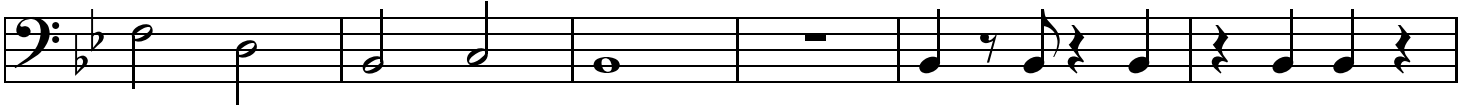

55

60

64

saints

♩ = 202

Trumpet

7

12

17

23

30

37

44

C C

C C C C G G C

C⁷ F (Edim) C G C C

C C C C C C G

G C C⁷ F (Edim) C G

51

2

C

57

62

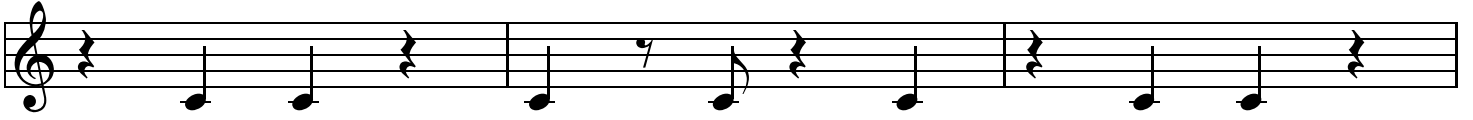

65

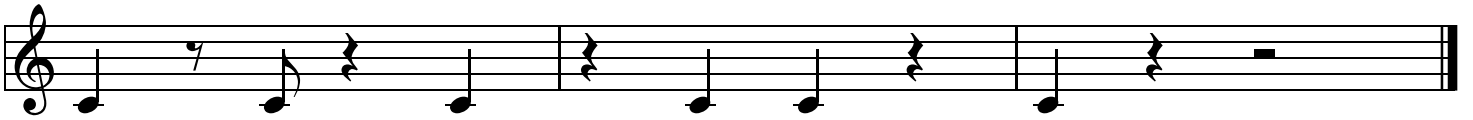

saints

♩ = 202

Alto Sax

7

12

17

23

30

37

44

50

D

G

2

56

61

64
